

LOUGHBOROUGH TOWN HALL



WHAT'S ON SUMMER '26

box office **01509 231914** • loughboroughtownhall.co.uk

VENUE **LOUGHBOROUGH
TOWN HALL**

Market Place
Loughborough
LE11 3EB

Opening Times:

Monday to Friday 10am - 4pm
Saturday 10am - 3pm
1 hour prior to performance

Box Office:

☎ 01509 231 914
✉ box.office@charnwood.gov.uk

Book Online:

loughboroughtownhall.co.uk

To join our mailing list, please visit our website to register

sock gallery  @sockgallery
 @sockgallery.loughborough

Visit Sock Gallery at Loughborough Town Hall
Entry is free • Find out more on our website

Loughborough Town Hall working in partnership with:



ROTHERA | BRAY **LAOS**



See our full
'What's On' here!



Open '26

sock gallery Kindly Supported by: **LAOS** **Open Exhibition 2026**
Saturday 1st August 2026 - Tuesday 1st September 2026

★★★★★ "full of proper belly laughs...a brilliant festive treat"
COOL AS LEICESTER



DICK WHITTINGTON
by Morgan Brind

21 Nov '26 - 3 Jan '27
loughboroughtownhall.co.uk





Michaela Strachan - Not Just a Wild Life
19 April • 7.30pm



**Celebrating 100 Years of Laurel and Hardy:
The Centenary Tour • 21 April • 7.30pm**



Legend - The Music of Bob Marley
24 April • 7.30pm

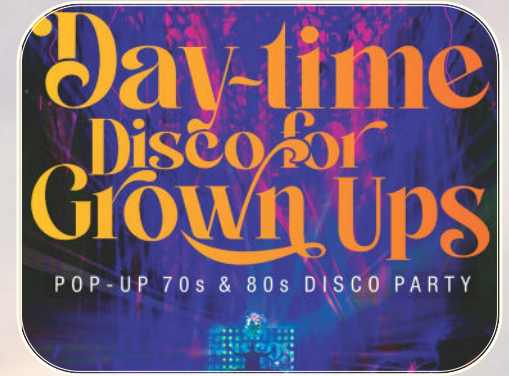

Day-Time Disco For Grown Ups
25 April • 3pm - 6.30pm • 18+



Steeleye Span
29 April • 7.30pm



Phantoms of the Popera - Starring G4
1 May • 7.30pm



Suzy Ruffell - The Juggle
8 May • 7.30pm



**Go Your Own Way -
The Fleetwood Mac Legacy • 14 May • 7.30pm**



The Fureys - The Farewell Tour
15 May • 7.30pm



Sherlock Holmes - The Hunt for Moriarty
18 - 19 May • 7.30pm



That'll Be The Day
20 May • 7.30pm



**Vampires Rock: Eternal Love -
The Musical • 22 May • 7.30pm**



A Choral Collaboration
24 May • 3pm

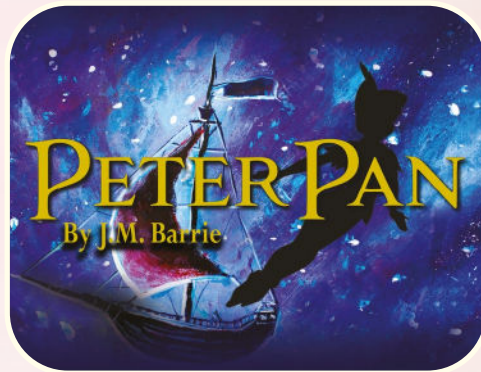

Peter Pan • RARE Productions
28 - 30 May • Times Vary

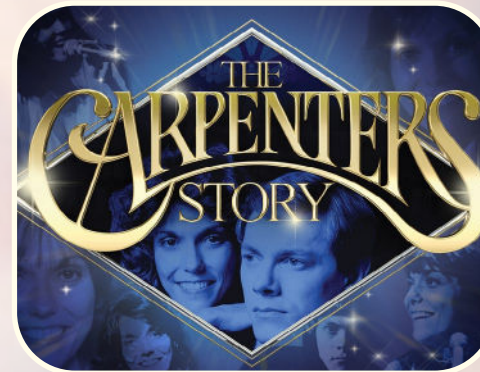

The Carpenters Story
31 May • 7.30pm

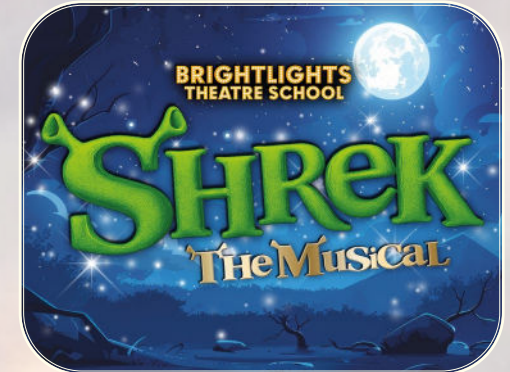

Shrek - The Musical • BrightLights
6 - 7 June • 2.30pm & 7.30pm
Bookings via 01509 646 647



Craig Revel Horwood - Revelations - Songs Boys Don't Sing • 8 June • 7.30pm



Man in the Mirror - A Tribute to Michael Jackson
13 June • 7.30pm



Dick Whittington - Junior Ensemble Auditions
Sunday 21st June • 10am - 4pm
Please see website for registration details



Bring It On! The Musical • BrightLights
25 - 28 June • Times Vary
Bookings via 01509 646 647



Show in a Week 2026
Week Long Musical Theatre Workshops
Application forms available online and at our Box Office



K-Pop All Stars
25 July • 7pm



Simon Brodtkin - Work in Progress
13 August • 7.30pm



Watercolour Flower Collage with Chloe Jean Sock Gallery Workshop
22 August • 10am - 4pm

Booking Fee & Ticket Collection

On selected shows, a £1.75 per ticket fee is included in the advertised price. This fee covers most of the associated booking costs incurred by the venue to continue to offer a quality and affordable programme. Tickets can be posted or made available for collection at our Box Office for a £1.75 charge. All e-tickets can either be printed at home or presented on a mobile phone free of charge. ID may be required when collecting your ticket.

Ticket Refund Protection

We offer Ticket Refund Protection at the point for purchase for an additional £1.75 per ticket fee, supplied by Secure my Booking, visit the website for full terms and conditions.

Age Guidance

Where a suitable age is stipulated, the show may contain themes and language not suitable for persons aged below the recommendation. Children attend at parental discretion. Anyone under the age of 16 years old must be accompanied by a full paying adult, in line with venue policy.

Admittance

Our front doors open 1 hour before the show starts. Auditorium doors open 30 minutes prior to performance start time. No one will be admitted without a valid ticket. Latecomers must wait until a suitable break to be admitted and, for some performances, late admittance may not be possible.

Essential Companion Scheme

If you cannot attend our venue without assistance, join our Essential Companion Scheme and qualify for a free ticket so that you can bring a carer to the venue. For full details see our website or call in at our Box Office.

Town Hall Gift Vouchers

Buy Town Hall Gift Vouchers at our Box Office. Town Hall Gift Vouchers are redeemable for 24 months from date of purchase.

Returns, Exchanges and Refunds

Please check your ticket at the time of purchase as we regret that we are unable to offer a ticket return or exchange service. The venue has a no refunds policy.

Terms and Conditions

All tickets are sold subject to our Terms and Conditions. Purchasing of tickets denotes acceptance of these. These can be found in full by visiting our website.

Please note: LTH now operates a Cashless Bar and Box Office service. Only card and contactless payments will be accepted.

Prices, times and information contained in this brochure are correct at time of print and may be subject to change. Please visit our website for the most up to date information.



P1• Granby St. LE11 3DU
P2• Beehive Ln. LE11 2TY



6 wheelchair spaces in the main auditorium & 2 wheelchair spaces in our Victoria Room. Should a performance sell out, these wheelchair spaces may be released for general sale.



A digital spread-spectrum (DSS) system is newly installed across both performance spaces. Please ask on arrival for further information.



Working dogs are welcome. Please contact our Box Office in advance to help us meet your needs.



We operate a Babes in Arms policy for selected shows. Please check the website for full details.

Main Hall

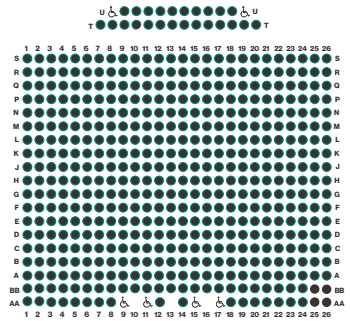

Stage

Victoria Room

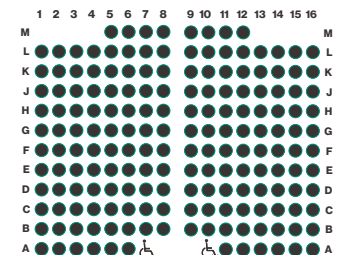

Stage